











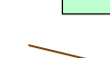

LEGENDA:

STATO DI FATTO:

-  strade asfaltate
-  strade, parcheggi e banchine non asfaltate
-  ripe
-  ruscellamenti, erosioni, fratture, scivolamenti
-  guardrail
-  sezioni trasversali

PROGETTO:

-  aree da risagomare con successiva asfaltatura (vedere particolari su Tav. PE11.1)
-  sede carreggiata
-  posti auto:
Parcheggio P6 = n° 20 posti, di cui n°2 per disabili.
-  cunetta alla francese, caditoie ogni ~20,00 m, tubo PVC SN8 Ø200 mm per i primi 100 m, Ø250 mm per altri 100 m e Ø315 mm per i restanti 125 m (vedere Part. 1 su Tav. PE11.1)
-  caditoie 50x50 ogni ~20,00 m
-  guardrail Bordo Laterale cl. H1 W3 (vedere Part. 4 su Tav. PE11.1)
-  quote campagna di rilievo

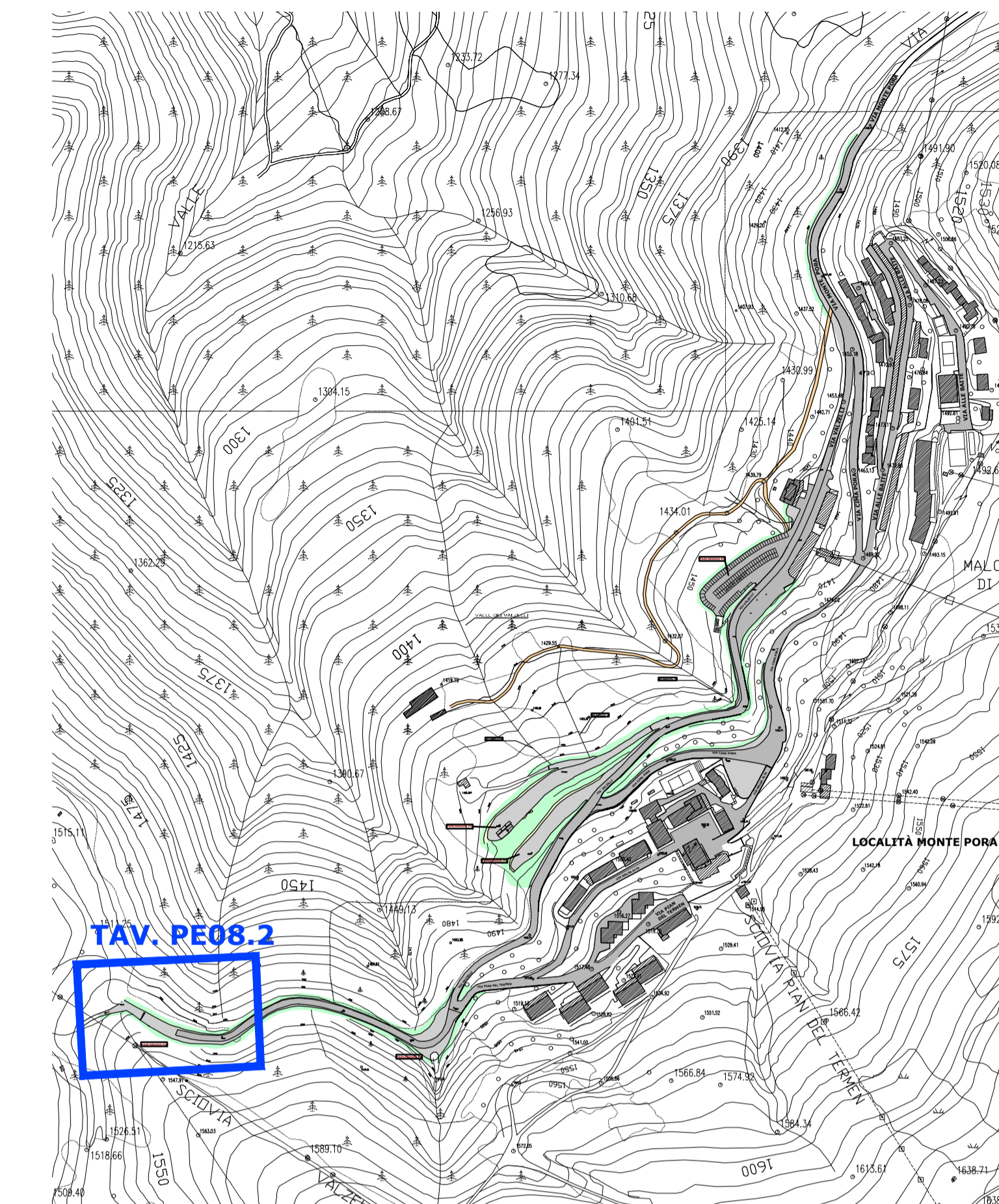

TAV. PE08.2

QUADRO DI UNIONE (1:5.000)



COMUNE DI CASTIONE DELLA PRESOLANA

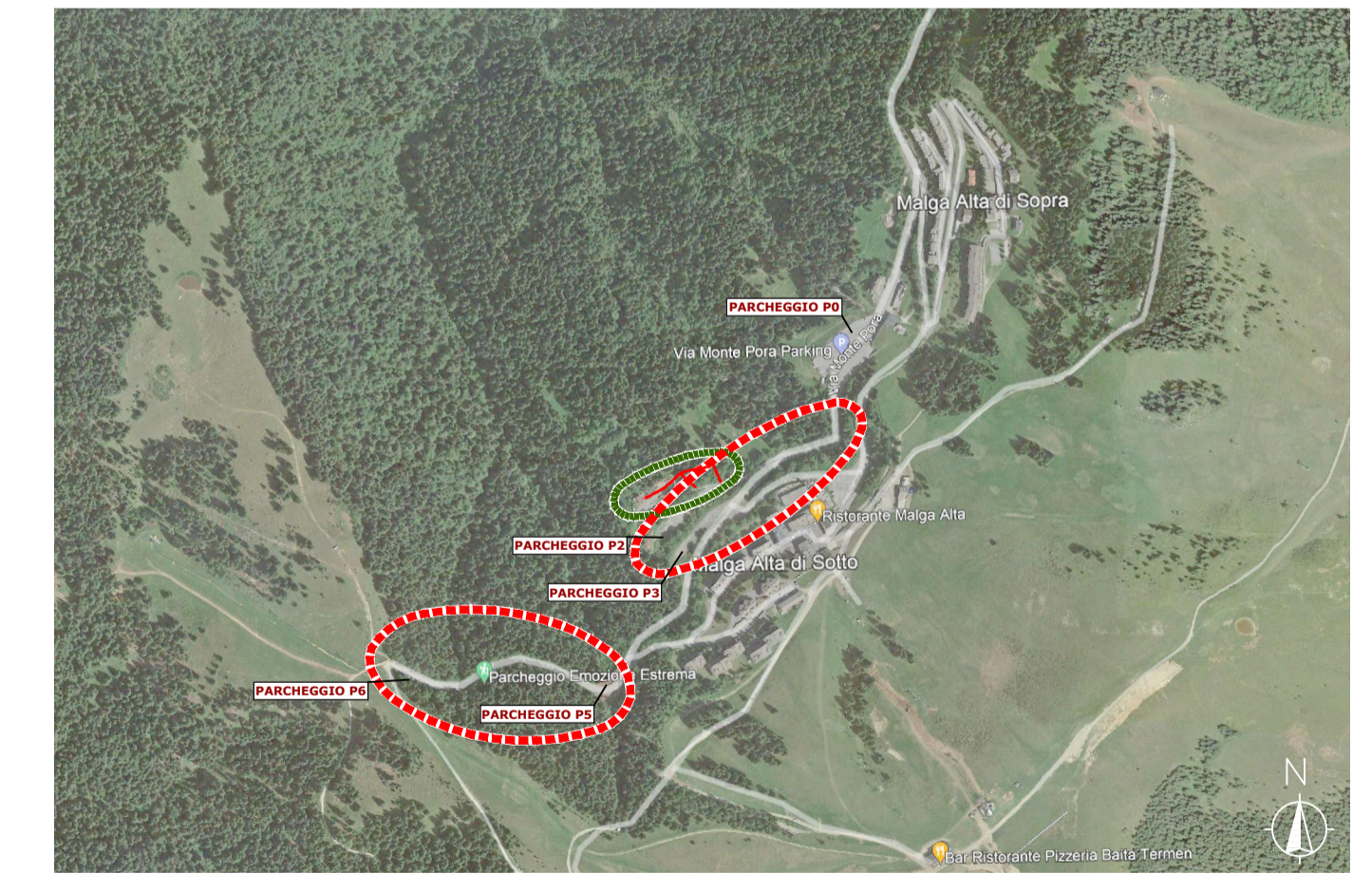

ALLEGATO 2

Provincia di Bergamo	08-08-2022
Comune di CASTIONE DELLA PRESOLANA	
MESSA IN SICUREZZA AREE DI SOSTA E STRADE IN LOC. PORA - CUP C59J20000500002 - Cig assegnato all'affido: 8789487221	1376A/22
	1:5.000 1:200
PROGETTO ESECUTIVO	PE08.2
STATO DI PROGETTO CON SOVRAPPOSIZIONE: AREA 4 - PLANIMETRIA Parcheggio P6 su Via Valzelli	
<small>Studio Tecnico Dr. Ingg. Gherardo, Umberto e Antonio NORIS Via Danusso, 10 - 24128 Bergamo - Tel. +39 035 23 76 51 - E-mail: studio@noris.it</small>	
	
<small>IL PRESENTE DOCUMENTO COSTITUISCE COPYRIGHT E DEVE ESSERE CONSIDERATO IRRIPRODUCIBILE</small>	

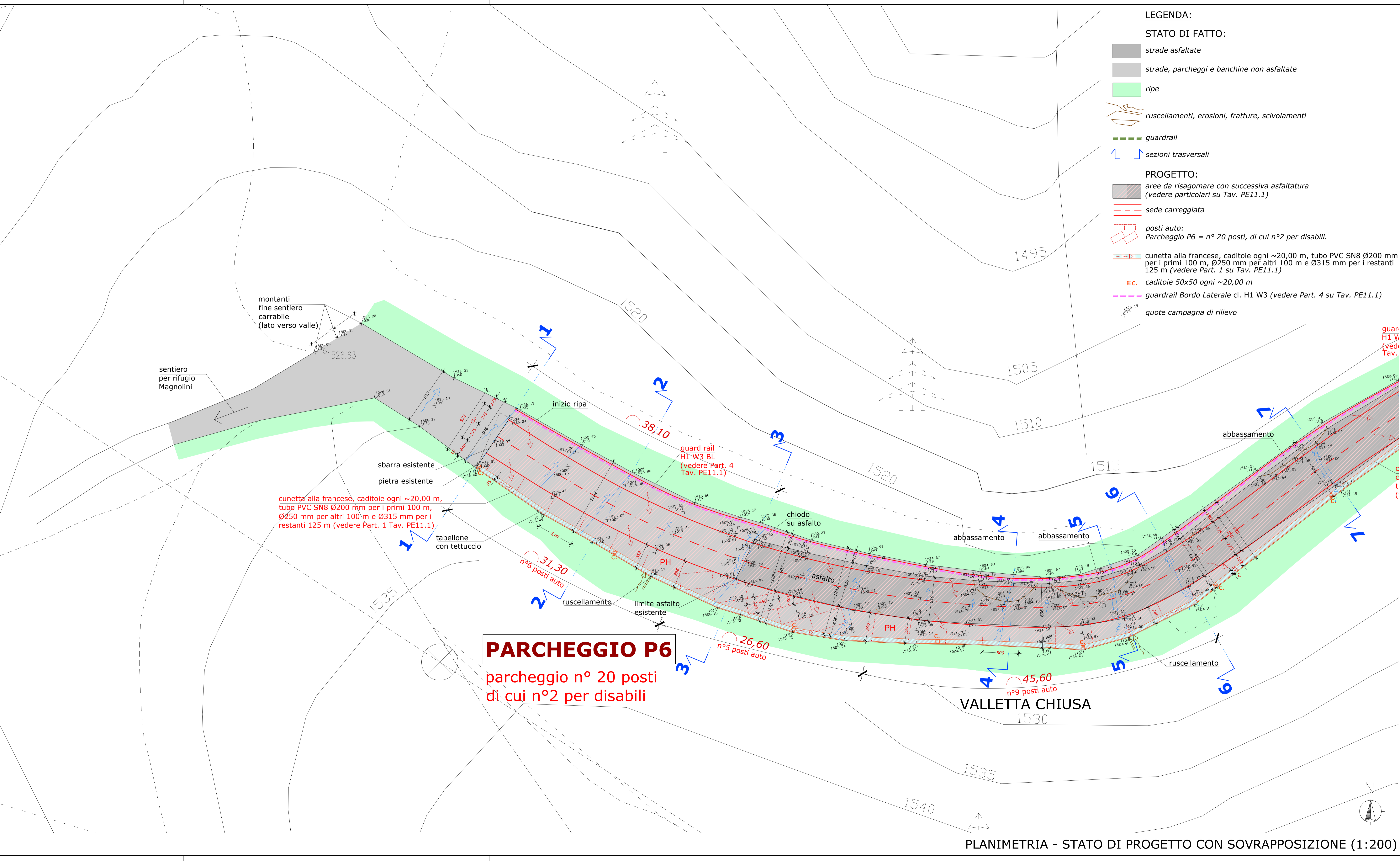

PLANIMETRIA - STATO DI PROGETTO CON SOVRAPPOSIZIONE (1:200)